Courses in the Professional Writing Option
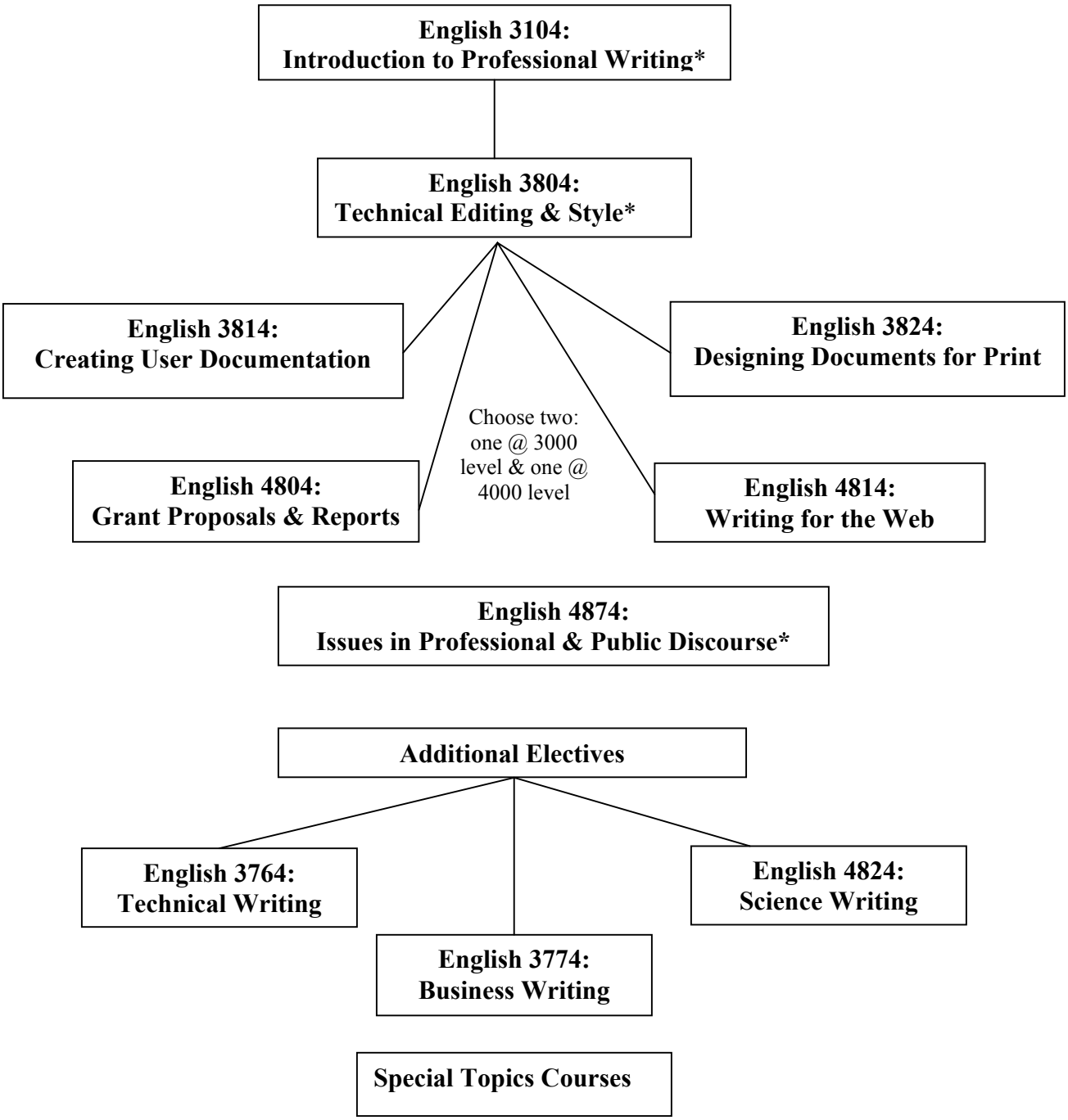
Courses listed with asterisk are required